ALLMAN-STYLE PENTATONIC BOX RUNS

As recorded by Arlen Roth
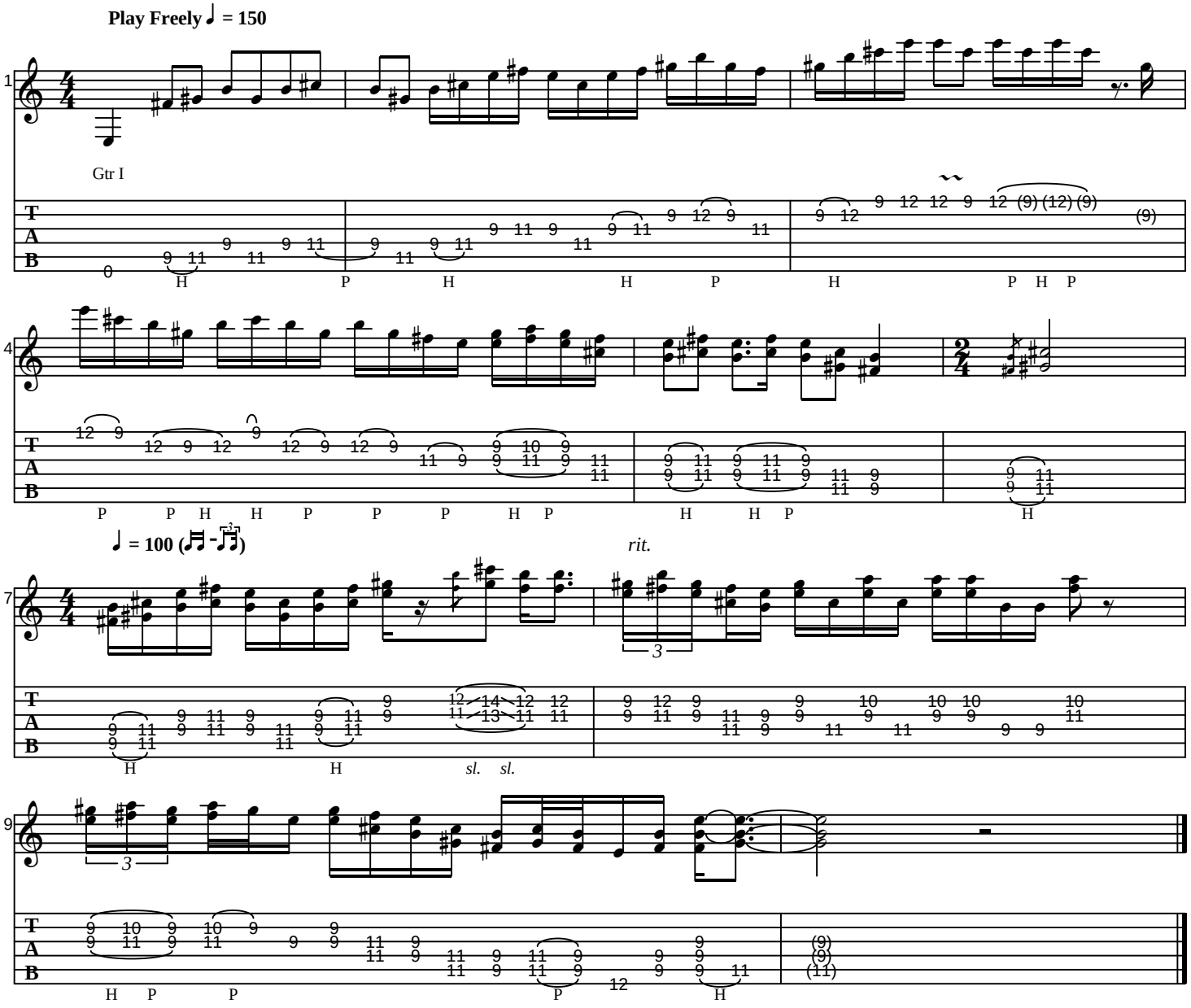
Transcribed by Glen Morgan
gmorgan1@cogeco.ca